Nunez Community College

NEW STUDENT

Registration Guide

Using LoLA: Log On Louisiana

1 Apply for admission



Apply online at www.nunez.edu/admissions

2 Complete all admissions requirements

The Office of Admissions will notify you of missing application items via email



3 Take a placement test



If you do not have recent ACT scores and/or if you are a transfer student without college credits or a placement test taken within the past 5 years

Visit www.nunez.edu/placement-testing to register for a test date or see the Testing Center in the Administration Building

4 Questions?

Contact Admissions at admissions@nunez.edu or call (504) 278-6467

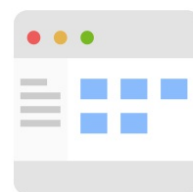

5 Register for classes!

Online registration is available through LoLA

For assistance with registration contact your academic advisor or the Student Success Center at advisinghelp@nunez.edu or (504) 278-6229

6 Use LoLA to check and update your student information



Make sure your biographical information is correct and view your course schedule, fee bill and financial aid awards

7 Make payment arrangements



See the Bursar or use LoLA to make payment arrangements and finalize your financial aid by the first day of classes

Registration Guide

8 Stay up to date

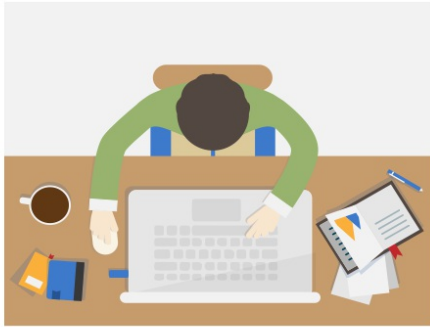

Check your email frequently, check LoLA for holds, and set-up a Nunez email account - all online

9 Prepare to park



If you plan to park on campus, purchase a parking decal at the Bursar

10 Get your student ID

Your Nunez photo ID is your library card and allows you to take advantage of special discounts through the Nunez Perks Program

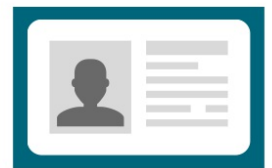

IDs are available in the Library, located in the AST Building

11 Attend classes regularly



Check your schedule in LoLA for days, times, and locations of your classes

Use a planner or electronic calendar to manage your classes and assignments

Visit the Student Success Center in the AST Building for mentoring, advising, and support

12 Access your online classes



If you choose to take online classes, they can be found in LoLA by clicking on CANVAS

Location & Information Guide

Administration Building 3710 Paris Rd.

2-story building closest to Paris Rd.

Admissions
Bursar
Chancellor's Office
Disability Services
Financial Aid
Human Resources
Registrar
Student Affairs
Testing Center

Art, Science, & Technology (AST) Building 3700 Fenelon St.

3-story main academic building

Academic Affairs
Library & ID Cards
Pelican Bay Cafe
Student Success Center

LoLA Log On Louisiana

Online

Go to
www.nunez.edu
and click on LoLA at
the top of the
homepage